

PREPARED FOR
JOHN MILELLA
N6730 LAUREL RD.
ELKHORN WI. 53121

PATHFINDER SURVEYING INC.
W2888 KRUEGER RD. UNIT "D"
LAKE GENEVA WI. 53147
(262) 248-3697

PLAT OF SURVEY

- OF -

PARCEL "A" : LOTS 1 THRU 3 OF BLOCK 35 OF THE THIRD MAP OF INTERLAKEN SUBDIVISION, LOCATED IN TOWN 3 NORTH, RANGE 16 EAST, WALWORTH COUNTY, WISCONSIN. CONTAINING 11994.02 SQ FT.

PARCEL "B" : LOTS 4 AND 5 OF BLOCK 35 OF THE THIRD MAP OF INTERLAKEN SUBDIVISION, LOCATED IN TOWN 3 NORTH, RANGE 16 EAST, WALWORTH COUNTY, WISCONSIN. CONTAINING 7996.01 SQ FT.

PARCEL "C" : THE SOUTHEASTERLY 1/2 OF LOT 3 OF BLOCK 35 OF THE THIRD MAP OF INTERLAKEN SUBDIVISION, LOCATED IN TOWN 3 NORTH, RANGE 16 EAST, WALWORTH COUNTY, WISCONSIN. CONTAINING 11994.02 SQ FT.

NOTE PARCEL "C" IS TO BE TAKEN FROM PARCEL "A" AND ADDED TO PARCEL "B".

(" THIS LOT LINE ADJUSTMENT BETWEEN ADJOINING LAND OWNERS DOES NOT CREATE ADDITIONAL LOTS AND THE ORIGINAL PARCELS ARE NOT REDUCED BELOW THE MINIMUM SIZE REQUIRED BY WALWORTH COUNTY ZONING ORDINANCES, ")

NOTE : ALL AREA DOES NOT INCLUDE THE RIGHT OF WAYS

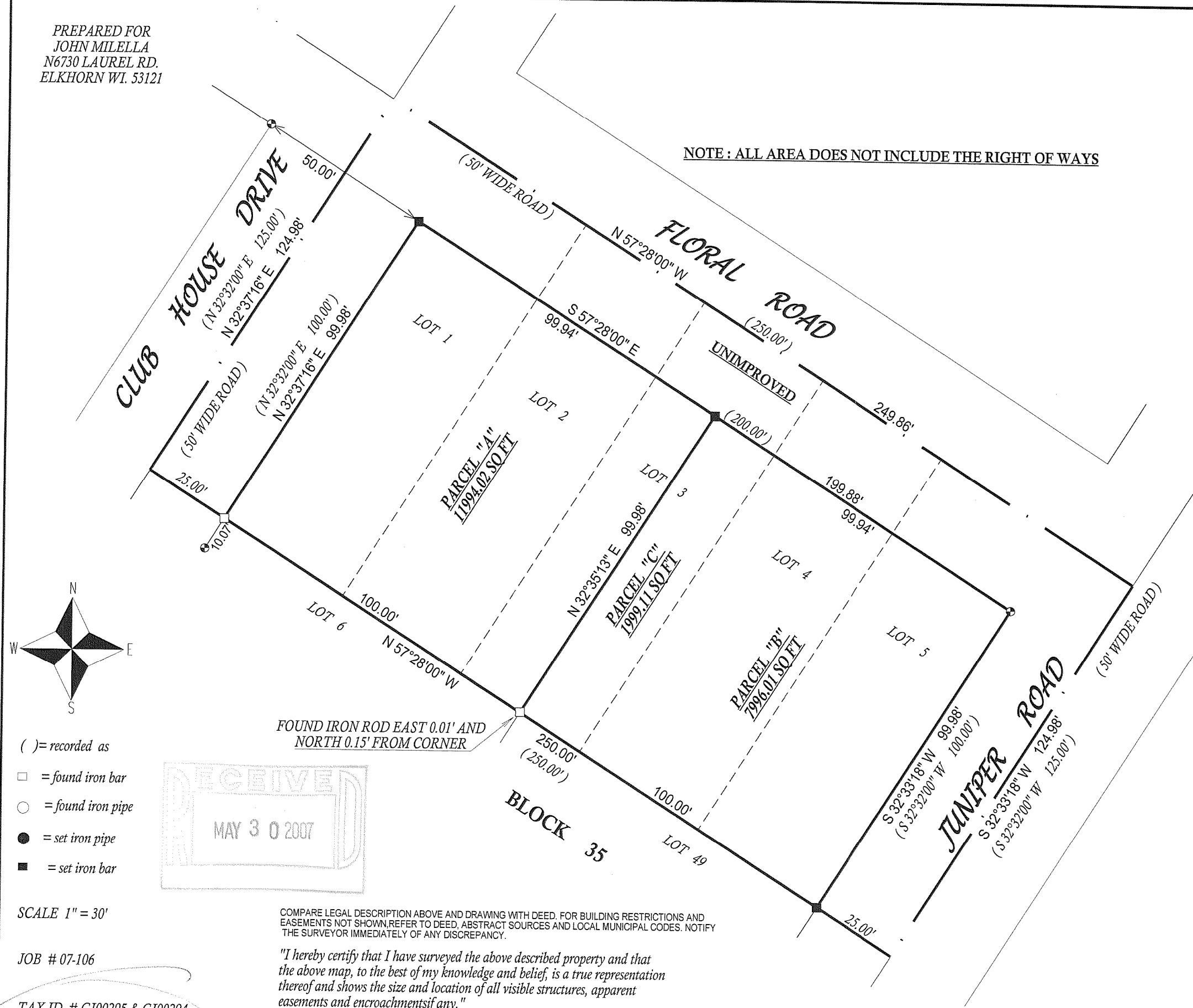

John P. Krott

JOHN KROTT S - 2258
Wisconsin Registered Land Surveyor
(original if signed in red)

DATED THIS THE 28th DAY OF MARCH 2007

314 - 1908